



Designed for universities, HR teams and professional trainers

www.examlab.io

ExamLab – Your Universal Toolset

All-in-one platform for digital learning and evaluation



Create Trainings



Manage Quizzes



Run Surveys

Who This Platform Is For ?



Education

- ✓ Universities and educational centers
- ✓ Business trainers, coaches



Corporate

- ✓ Companies practicing internal trainings
- ✓ HR departments engaged in digital recruitment and personnel assessment
- ✓ Consulting and audit companies





Simple creation of training programs

- Simple creation of interactive training programs
- Import existing content
(PowerPoint, PDF, SCORM, video, audio)

Real-time progress monitoring

- Analytics of user engagement and performance

Certificate issuance

- Flexible creation of personalized and branded certificates after course completion

Platform Modules

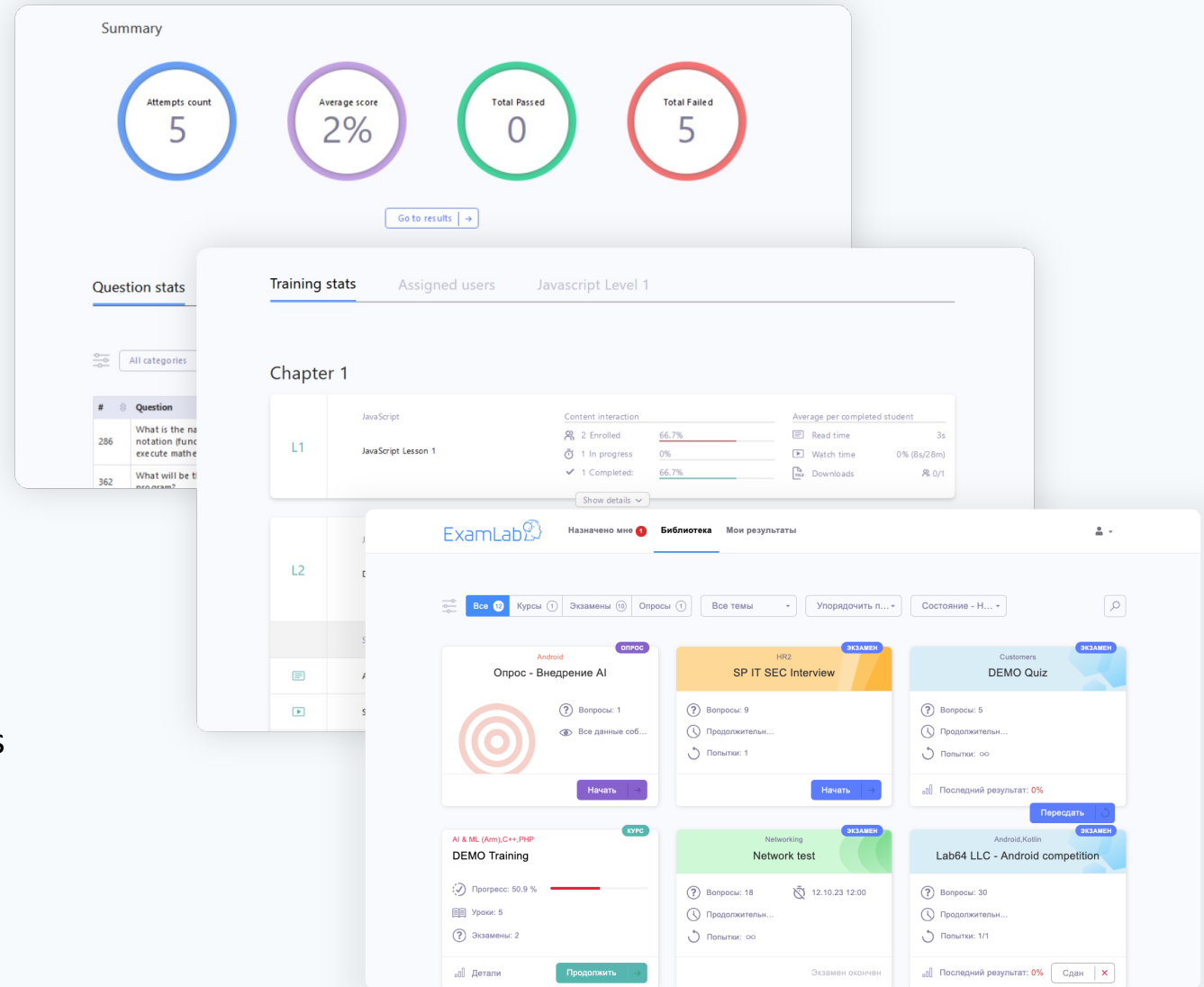



Quizzes

Build smart, fair, and flexible quizzes

- Wide variety of question formats
- Ability to use media content
- Bulk import and export of questions

Cheating prevention, smart analytics and full control

- Deep user behavior analytics out of the box
- Web proctoring over live sessions or webcam recording
- Full reporting to ensure transparency and accuracy of assessments
- Identification of knowledge gaps and trainings efficiency

Platform Modules

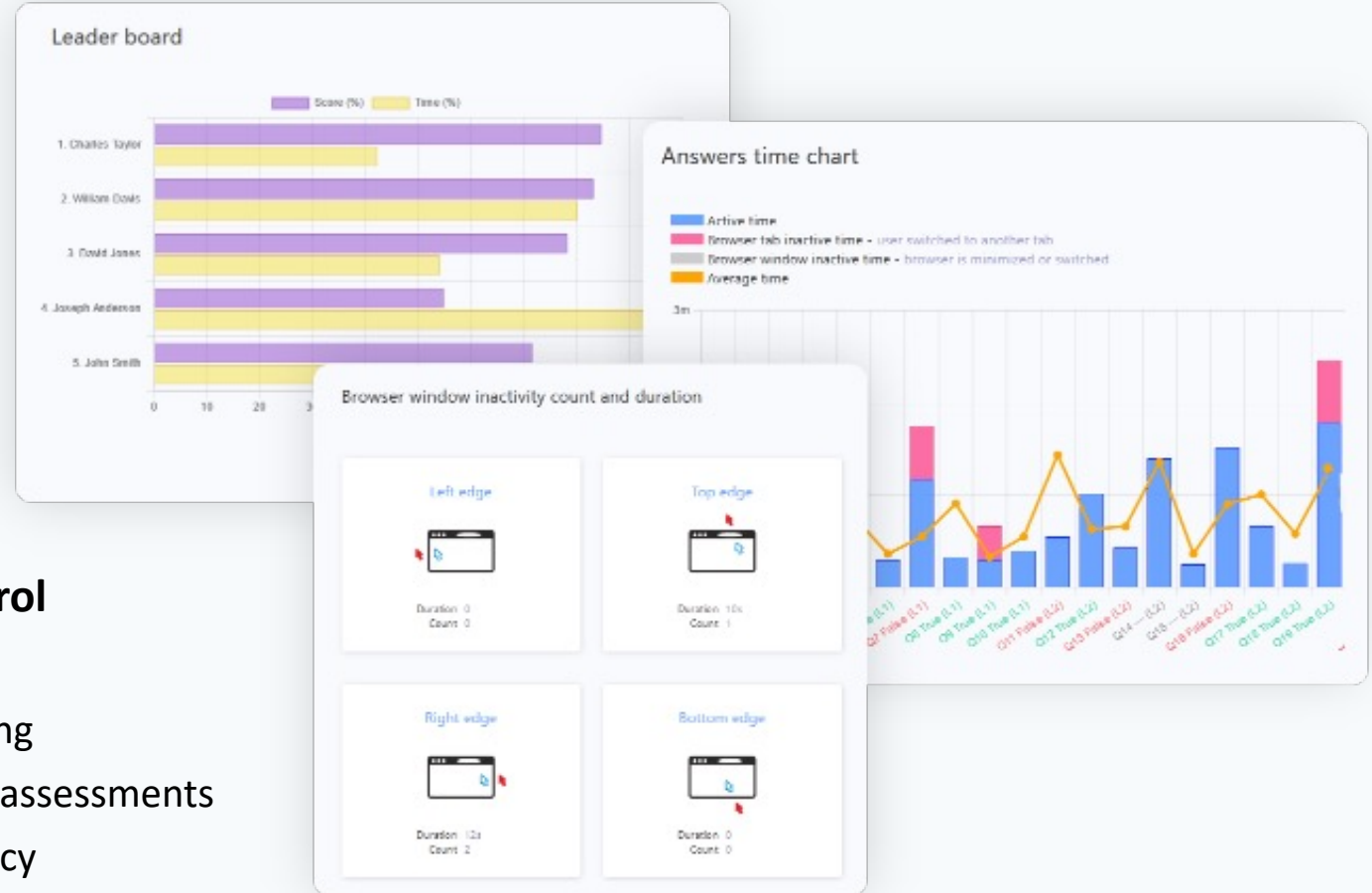



Surveys

Complete confidentiality

- Option for complete isolation and local on-premise deployment
- Built-in anonymity settings (full or partial)

Engaging surveys

- Create surveys using emojis
- High response rate thanks to friendly and modern design

Instant insights

- Automatic reports highlighting key insights

Platform Modules

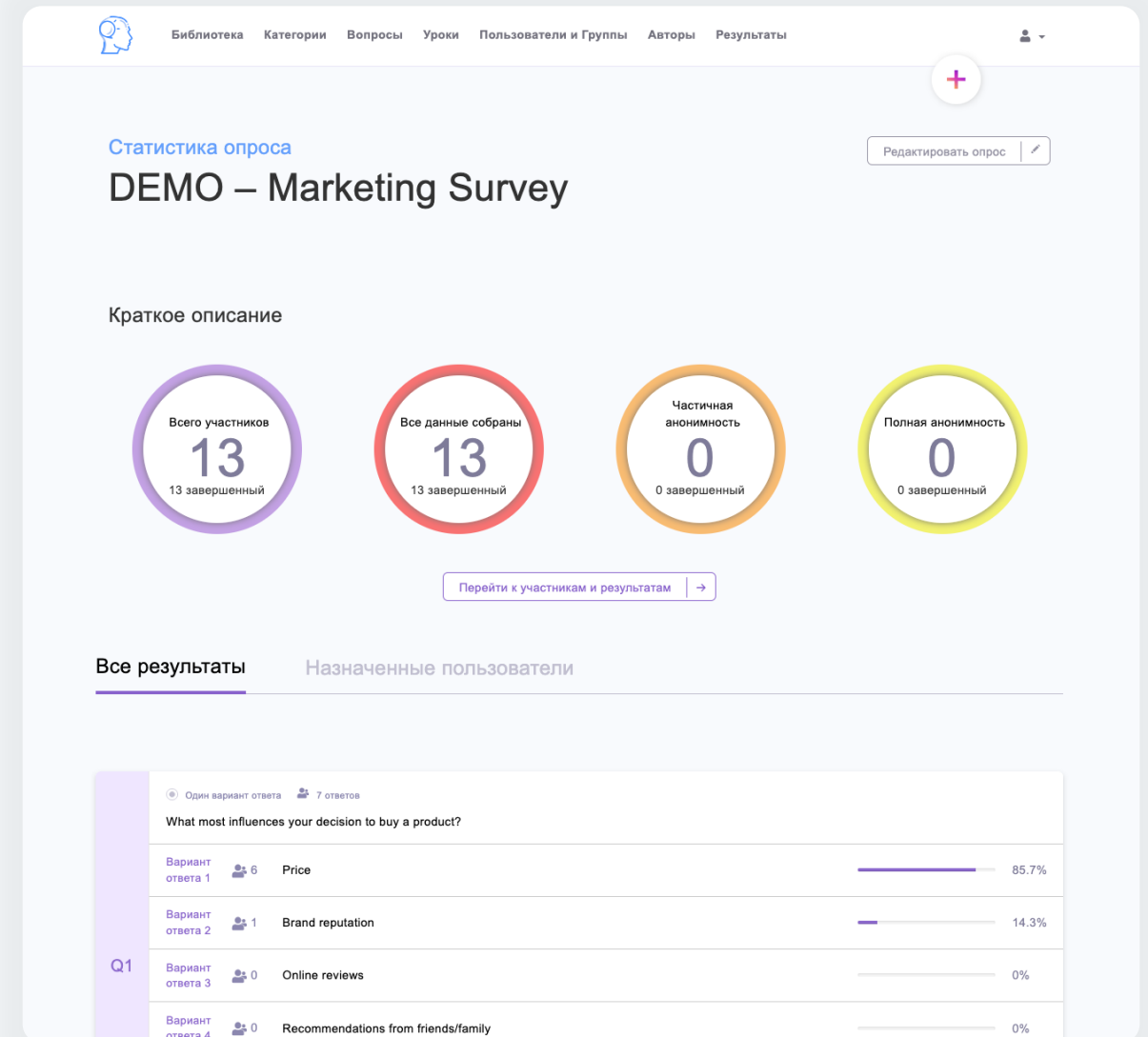

Central Orchestration

Dashboard for Assignments & Progress Tracking

Created to simplify your daily work

- ✓ Assign trainings, quizzes, and surveys in just a few clicks
- ✓ Monitor completion rates and user activity in real time
- ✓ Visual analytics showing progress across departments, courses, or instructors
- ✓ Easily identify gaps in engagement or performance



Dashboard

Library

Categories

Questions

Lessons

Users & Groups

Authors

Results

HR Tools

Assess candidates. Track progress. Hire faster.



Result List

Filters: Type (All), Statuses (All), Users (All), User types (All), Groups (All), HR Statuses (All)

<input type="checkbox"/>	#	Full name	HR Status	Type	Name	Status	Percentage	Duration	Pass date	Action
<input type="checkbox"/>	T88	User Test	Closed	Training	DEMO - Marketing Training	Failed	0%		10.10.2025 17:26	
<input type="checkbox"/>	Q617	Admin Test	Failed	Quiz	DEMO - Marketing Fundamentals				11.09.2025	
<input type="checkbox"/>	S46	Admin Test	Initial interview	Survey	DEMO - Marketing Fundamentals					
<input type="checkbox"/>	S44	Admin Test	Started	Survey	DEMO - Marketing Fundamentals					
<input type="checkbox"/>	S43	Admin Test	Onboarding in progress	Survey	DEMO - Marketing Fundamentals					
<input type="checkbox"/>	Q614	Admin Test	Initial interview	Quiz	DEMO - Marketing Fundamentals					
<input type="checkbox"/>	S42	Admin Test	Started	Survey	DEMO - Marketing Fundamentals					
<input type="checkbox"/>	S36	Admin Test	Closed	Survey	DEMO - Marketing Fundamentals					

HR settings

HR Tools

Use HR Tools: ☒

Starting and ending statuses

Color: Start status:
Important note: This status will automatically appear on all new candidates.

Color: End status:
Important note: Use this status to label hired candidates.

Intermediate statuses

Color	Status name
<input type="color"/>	<input type="text" value="Initial interview"/>
Color	Status name
<input type="color"/>	<input type="text" value="Technical assessment"/>

Customizable Status System

- Create your own status labels to match your workflow
- Take notes for any user

Candidate Pipeline Management

- Track candidates through entire recruitment process
- Filter and sort by status, score, or completion date
- Quickly send notifications, assign next steps

HR Analytics

- View candidate funnel metrics
- Identify bottlenecks in your process
- Track time-to-hire and training completion rates

Quick Start

Flexible Integration with Corporate Environment

Deployment and centralized user management

- Online (SaaS) and offline (on-premise) subscriptions
- Multi-platform application: web and mobile versions
- Centralized user management (AD/LDAP)

Integration

- Integration with corporate LMS systems
- Integration with popular services and cloud solutions (Google Docs, Office365)
- REST API for process automation and data exchange
- Support for data import and export (CSV, XLS, JSON)

Scalability

- Ability to add functionality on request (additional service)
- Support for modular approach and phased implementation without stopping internal processes

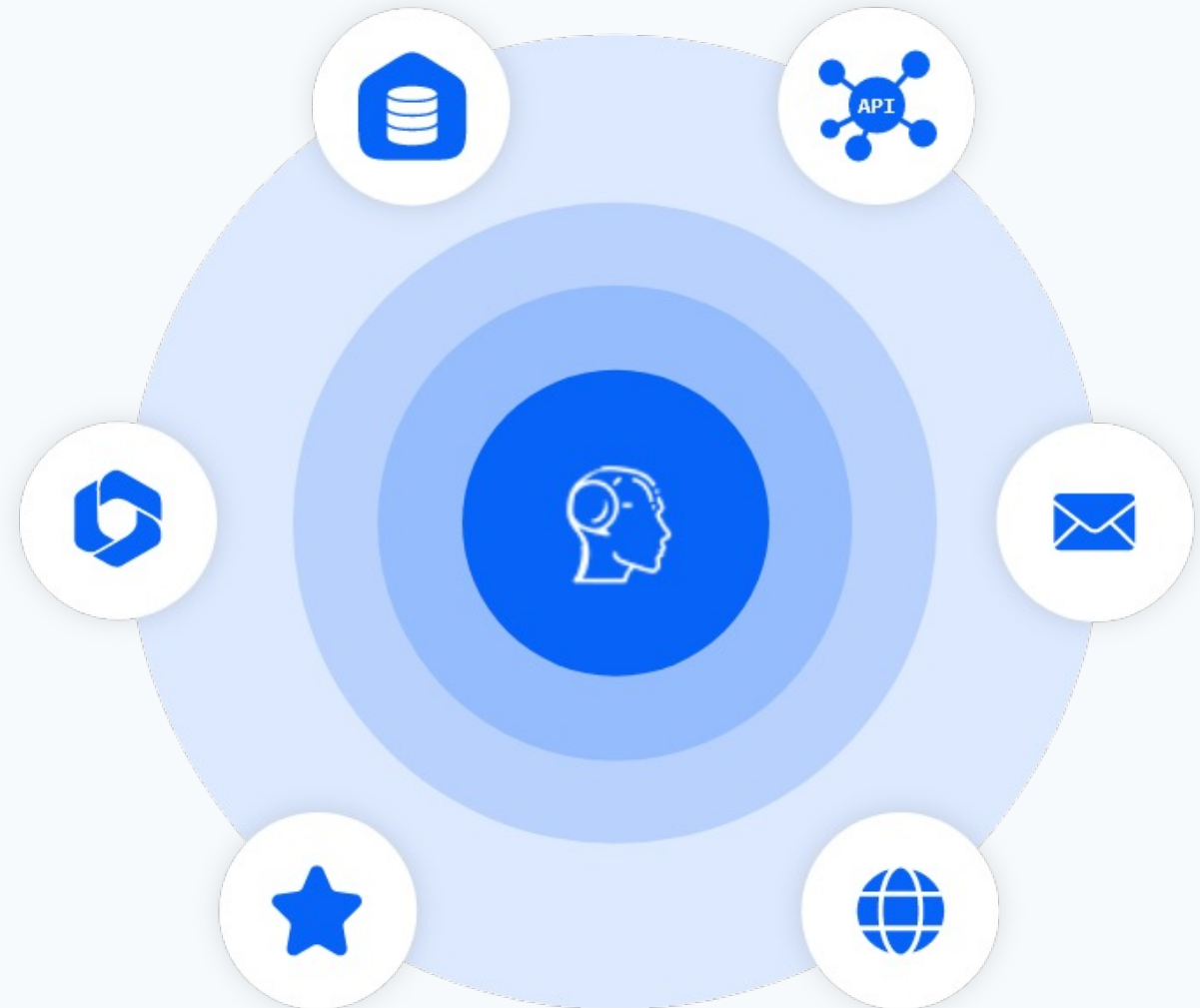

Licensing Model

Individual Approach and Accessibility



Pay for concurrent connections

Pay only for simultaneous user sessions



Unlimited users and groups

No need to pay for each user



Modular licensing

Each module is licensed separately - pay only for the functions you use

Why Choose ExamLab?

Ease of use

- ✓ Intuitive interface — even for educators with minimal technical experience
- ✓ Comprehensive and refined functionality, incorporating best practices and customer feedbacks
- ✓ Constant support and assistance

Flexibility

- ✓ Instant start without lengthy setup (Flex)
- ✓ Transparent licensing system (Flex)
- ✓ Flexibility, scalability, and security (flex)
- ✓ 6 months of data retention after subscription expiration

Value

- ✓ Built-in HR tools that save time and funds
- ✓ Highest privacy standards – your data can be stored locally or on separate cloud instance
- ✓ Covers ISO/IEC 27001 mandatory requirements for security awareness and knowledge assessment
- ✓ Personal educational content monetization out of the box





Create Trainings, Tests, and Surveys —
In few clicks, without limits and unnecessary costs.

**Thank you
for attention!**

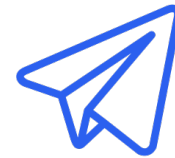

FREE PILOT IS AVAILABLE



partner@lab64.am